

HOLLAND & THOMAS, L.L.C. - LAND SURVEYORS

202 West Street Johnson Creek, WI 53038 (920) 699-3305

PLAT OF SURVEY

LOT 8, AND PART OF LOT 9, IN BLOCK 2 OF THE PLAT OF MIRAMAR SUBDIVISION, WHICH IS LOCATED IN SECTIONS 10 AND 11, TOWN 4 NORTH, RANGE 18 EAST, IN THE TOWN OF EAST TROY, WALWORTH COUNTY, WISCONSIN. COMMENCING AT THE NW CORNER OF LOT 10 THENCE S 35°05'04" E, A DISTANCE OF 74.36' TO A POINT; THENCE S 71°45'24" E, A DISTANCE OF 31.80' TO THE POINT OF BEGINNING; THENCE S 71°45'24" E, A DISTANCE OF 106.70' TO A POINT; THENCE S 56°13'24" W, A DISTANCE OF 382.43' TO A POINT; THENCE N 54°46'44" W, A DISTANCE OF 79.07' TO A POINT; THENCE N 54°31'00" E, A DISTANCE OF 345.26' TO THE POINT OF BEGINNING. PARCEL 1 CONTAINING 28,964 S.F./ 0.66 AC. ±.

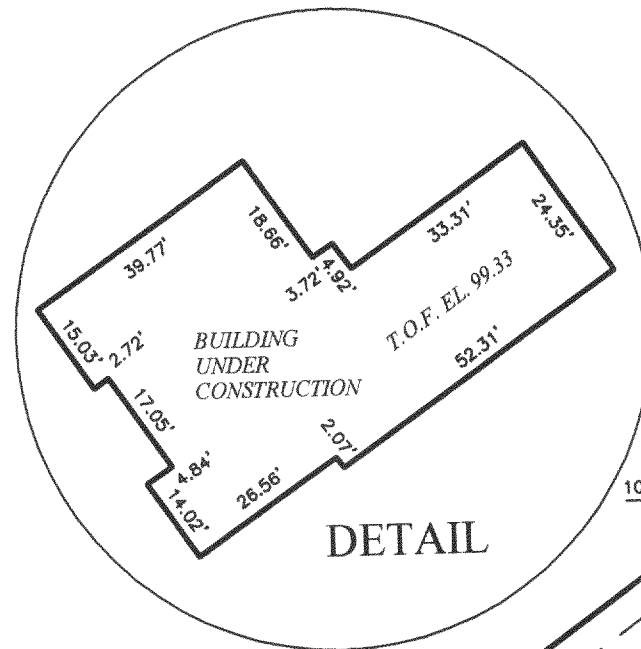

State of Wisconsin } SS.
County of Jefferson }

We, Holland & Thomas, L.L.C., do hereby certify that we have made this survey and that the information as shown on the above Plat of Survey is a true and correct representation thereof.

PMR-31

PARCEL 2

PARCEL 1
28,964 S.F.

MIRAMAR DRIVE
(40' R-O-W)

LOT 7, BLOCK 2

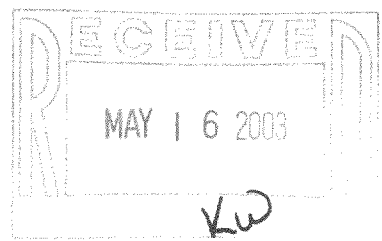

BEARINGS ARE REFERENCED TO THE SOUTH LINE OF THE PROPERTY, AS SHOWN, AND IS ASSUMED TO BEAR N 56°13'24" E.

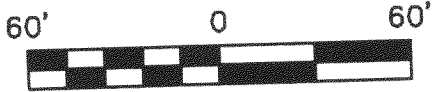

LEGEND: These standard symbols may be found in the drawing.

- Lot Corner (Found) w/desc.
- ⊕ Sanitary Man Hole
- Utility Pedestal
- ⊗ Utility Pole
- Easement Boundary
- - - Setback Line
- ... Shoreline
- OHE — Overhead Electric

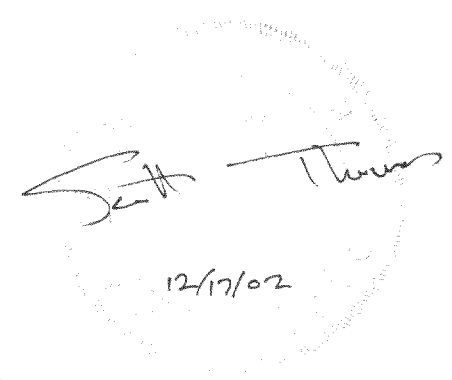

IF THE SURVEYOR'S SEAL IS NOT RED, THE PLAN IS A COPY THAT SHOULD BE ASSUMED TO CONTAIN UNAUTHORIZED ALTERATIONS. THE CERTIFICATION CONTAINED ON THIS DOCUMENT DOES NOT APPLY TO COPIES UNLESS THEY TOO HAVE A RED STAMP OVER THE PHOTOCOPIED STAMP BY SAME SURVEYOR.

OWNER: Berg

BUILDER: Stonebrook Homes
315 East Greenland Avenue
Oconomowoc, WI 53066
PH: (262) 567-4100
FAX: (262) 567-8493

418-1660

C:\Holland&Thomas\2002\0210\021012AB.dwg; Drawn By: NLH; Checked By: SDT; 12-17-02.